

ABELL
SURVEYING & MAPPING

1140 SEQUOIA STREET • DELAVAN, WISCONSIN 53115
262-728-6737

PLAT OF SURVEY OF

LOT 67, BAYWOOD ESTATES 2ND ADDITION, LOCATED IN
T3N.R16E. WALWORTH COUNTY, WISCONSIN.

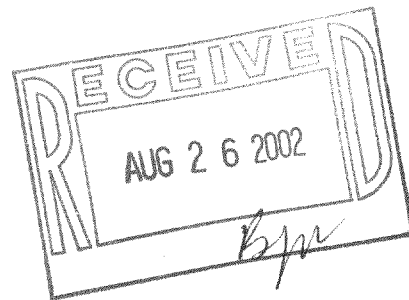

NOTE: BEARINGS ARE REFERENCED TO THE
RECORDED SUBDIVISION PLAT.

ORDERED BY: COLDWELL BANKER-BEARDSLEY & ASSOCIATES
5 WEST WALWORTH STREET
ELKHORN, WI 53121

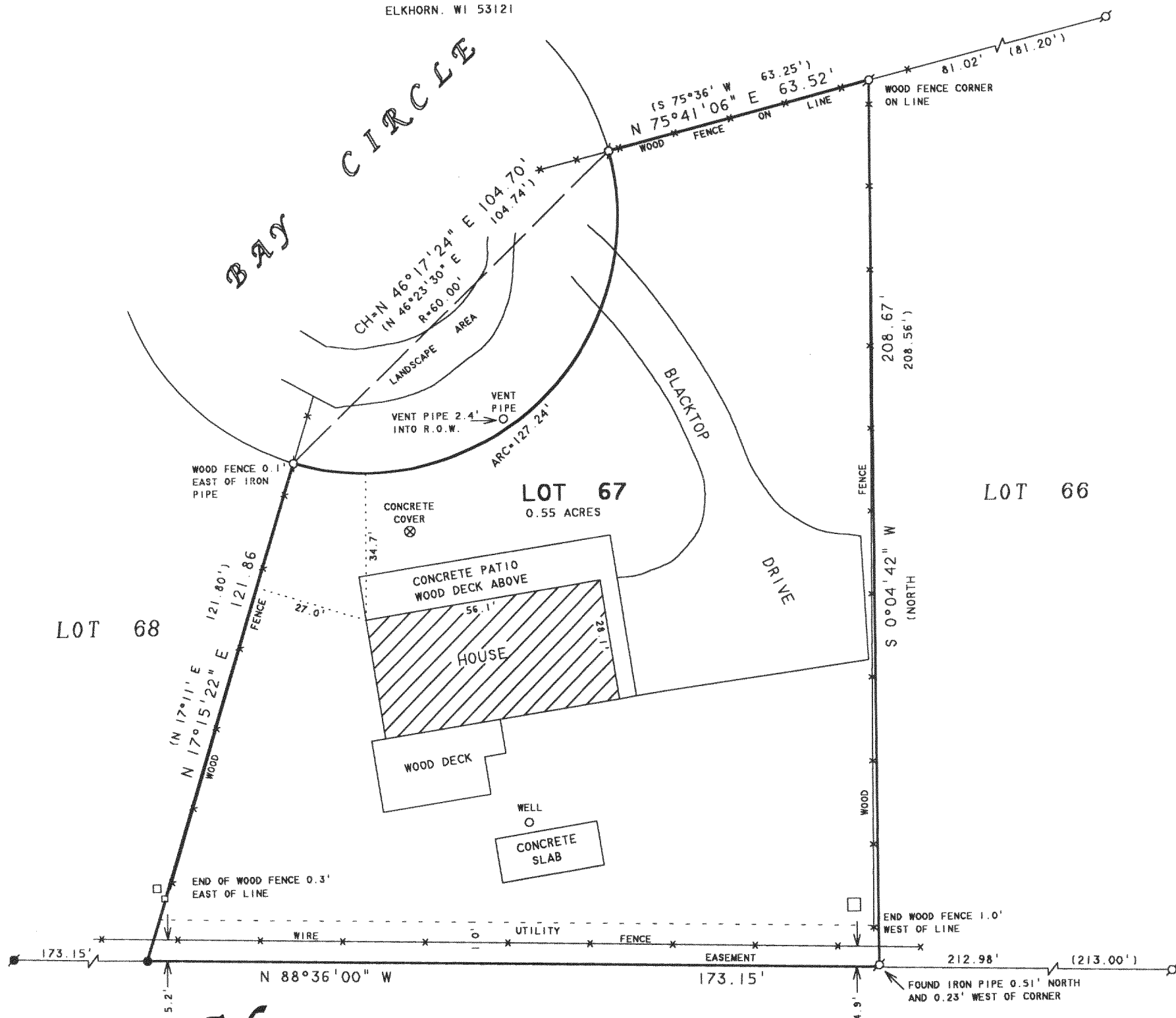

SCALE 1"=30'

LEGEND

- - IRON PIPE FOUND
- - IRON ROD FOUND
- - 3/4" DIA. IRON ROD SET, FOUND 7/26/02
- - UTILITY PEDS.
- () - RECORDED AS
- X- - FENCE

I HEREBY CERTIFY THAT I HAVE SURVEYED THE ABOVE DESCRIBED PROPERTY AND THAT THE
ABOVE MAP IS A TRUE REPRESENTATION THEREOF AND SHOWS THE SIZE AND LOCATION OF
THE PROPERTY, ITS EXTERIOR BOUNDARIES, THE LOCATION OF ALL VISIBLE STRUCTURES
AND DIMENSIONS OF ALL PRINCIPAL BUILDINGS THEREON, BOUNDARY FENCES, APPARENT
EASEMENTS, ROADWAYS AND VISIBLE ENCROACHMENTS, IF ANY, TO THE BEST OF MY
KNOWLEDGE AND BELIEF.

THIS SURVEY IS MADE FOR THE USE OF THE PRESENT OWNERS OF THE PROPERTY, AND ALSO
THOSE WHO PURCHASE, MORTGAGE, OR GUARANTEE THE TITLE THERETO WITHIN ONE (1) YEAR
FROM DATE HEREON.

David F. Abell

DAVID F. ABELL
WISCONSIN REGISTERED LAND SURVEYOR, S-1596

REVISED AND RECERTIFIED: JULY 26, 2002

ORDERED BY: KEEFE REAL ESTATE
P.O. BOX 460
LAKE GENEVA, WI 53147

November 28, 1998

DATE: November 28, 1998 JOB NUMBER - 98217A
NOTE: THIS IS NOT A CERTIFIED COPY UNLESS SEALED.